

Drawing name: K:\02B_L02A\190223000_Escher_Homes_Farmanon_Property\2_Design\CAD\Site\Sheets\Site_Plan.dwg Layout1 May 13, 2024 3:51pm by: aschrodt@rhl
 This document, together with the concepts and designs presented herein, is an instrument of service. It is intended only for the specific purpose and client for which it was prepared. Reuse of and improper reliance on this document without written authorization and adaptation by Kimley-Horn and Associates, Inc. shall be without liability to Kimley-Horn and Associates, Inc.

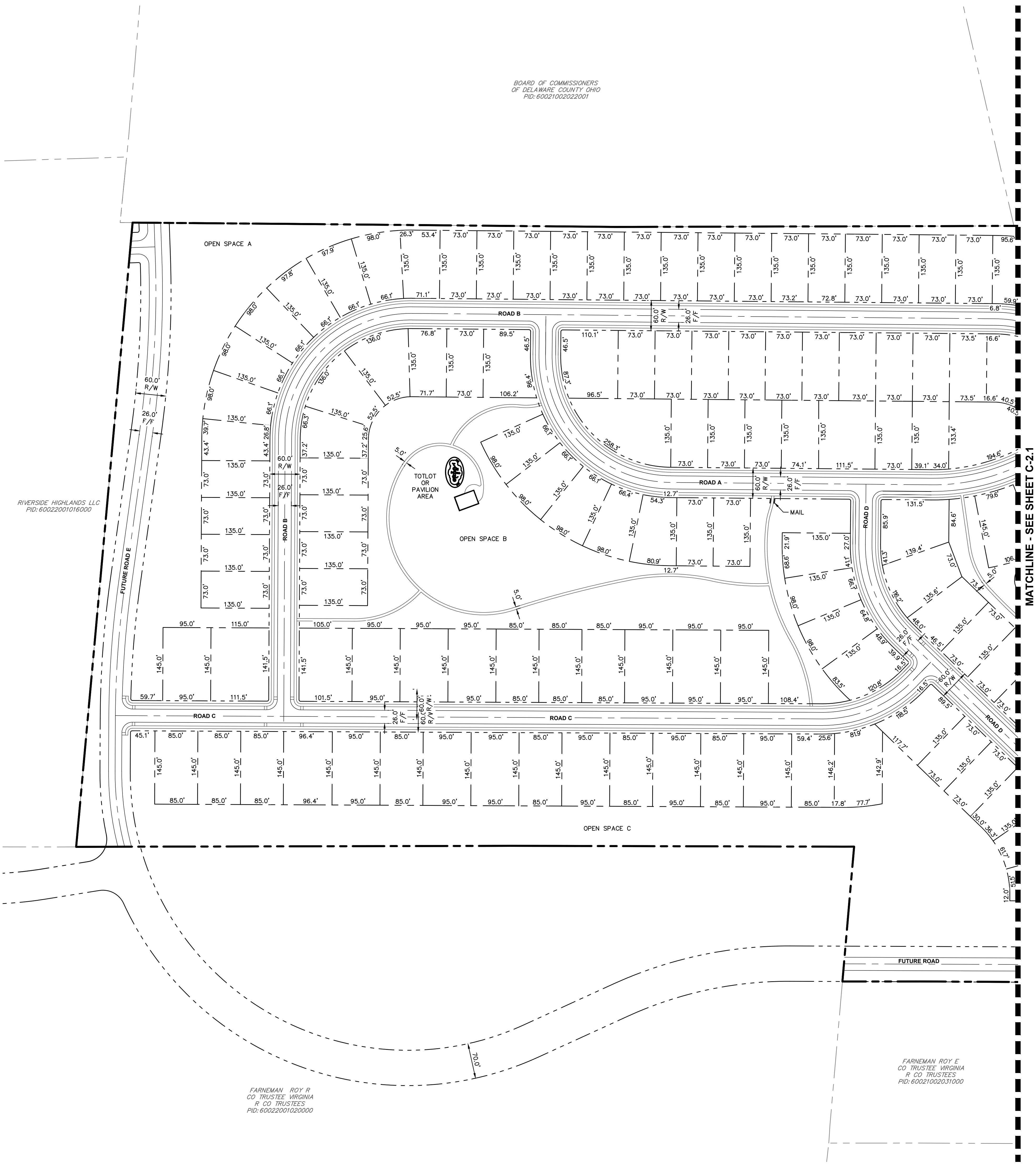

NORTH

GRAPHIC SCALE IN FEET
0 50 100 200

LEGEND

- EXISTING SITE BOUNDARY
- EXISTING PROPERTY LINE
- EXISTING RIGHT-OF-WAY
- EXISTING PAVEMENT
- PROPOSED FACE OF CURB
- PROPOSED SIDEWALK
- PROPOSED CENTERLINE

Kimley»Horn	© 2023 KIMLEY-HORN AND ASSOCIATES, INC. 7965 N. HIGH STREET, SUITE 200, COLUMBUS, OH 43235 WWW.KIMLEY-HORN.COM			
SCALE: AS NOTED	DESIGNED BY: NSS	DRAWN BY: CMS	CHECKED BY: MCR	
SITE DIMENSION PLAN				
HOLLYBROOK PRELIMINARY ENGINEERING PLAN DELAWARE COUNTY CONCORD TOWNSHIP, OHIO				
ORIGINAL ISSUE: 4/15/2024			DATE	
KHA PROJECT NO. 190273000			BY	
EXHIBIT C-2			REVISIONS	

Drawing name: K:\02B_LDE\190223000_Escher Homes_Farmstead_Property\2_Design\CAD\Site\Site Plan.dwg Layout1 (2) May 13, 2024 3:51pm by: scs@atrol
 This document, together with the concepts and designs presented herein, is an instrument of service, is intended only for the specific purpose and client for which it was prepared. Reuse of and improper reliance on this document without written authorization and adaptation by Kimley-Horn and Associates, Inc. shall be without liability to Kimley-Horn and Associates, Inc.

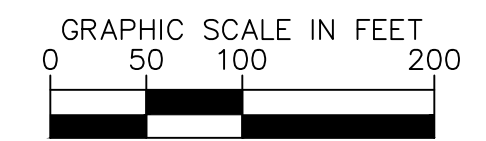
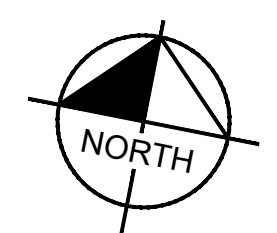
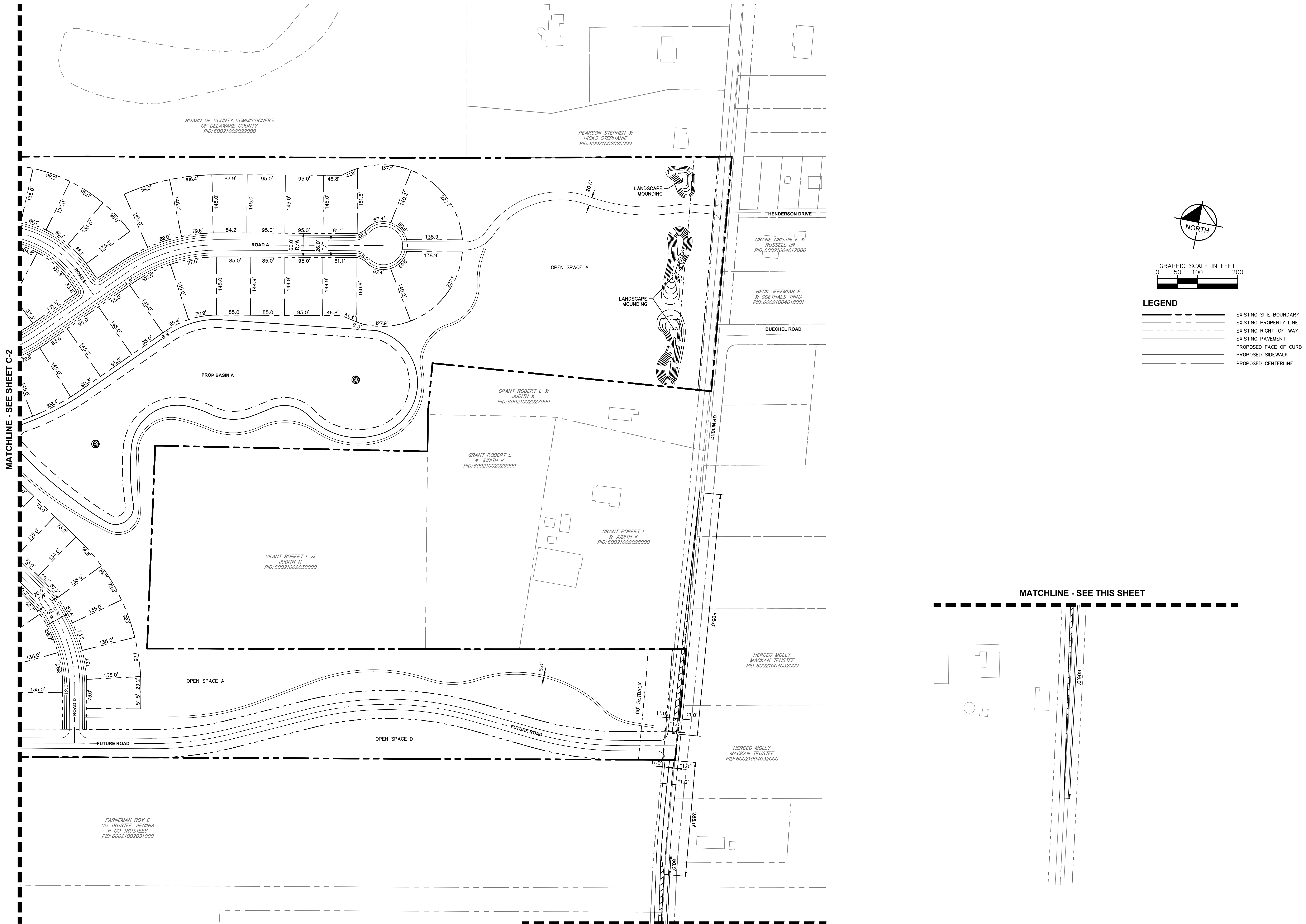

LEGEND

	EXISTING SITE BOUNDARY
	EXISTING PROPERTY LINE
	EXISTING RIGHT-OF-WAY
	EXISTING PAVEMENT
	PROPOSED FACE OF CURB
	PROPOSED SIDEWALK
	PROPOSED CENTERLINE

<p>Kimley»Horn © 2023 KIMLEY-HORN AND ASSOCIATES, INC. 7965 N. HIGH STREET, SUITE 200, COLUMBUS, OH 43235 WWW.KIMLEY-HORN.COM</p>	
<p>SCALE: AS NOTED</p>	<p>DESIGNED BY: NSS</p>
<p>DRAWN BY: CMS</p>	<p>CHECKED BY: MCR</p>
<p>HOLLYBROOK PRELIMINARY ENGINEERING PLAN DELAWARE COUNTY CONCORD TOWNSHIP, OHIO</p>	
<p>ORIGINAL ISSUE: 4/15/2024 KHA PROJECT NO. 190273000</p>	
<p>EXHIBIT C-2.1</p>	
<p>NO.</p>	<p>REVISIONS</p>
<p>DATE</p>	<p>BY</p>